

Sing It Together

music & lyrics by
Marc Jordan & Ian Thomas

arranged for recorder ensemble
by Adam Brox

F Major edition

Sing It Together

music & lyrics by Marc Jordan & Ian Thomas
arranged for recorder ensemble by Adam Brox

F Major edition

♩ = 98

Soprano Recorder 1

Soprano Recorder 2

Alto Recorder

4

S. Rec. 1

S. Rec. 2

A. Rec.

7

A Verse

S. Rec. 1

S. Rec. 2

A. Rec.

12

S. Rec. 1

S. Rec. 2

A. Rec.

17

B

S. Rec. 1

S. Rec. 2

A. Rec.

22

C

S. Rec. 1

S. Rec. 2

A. Rec.

27

S. Rec. 1

S. Rec. 2

A. Rec.

31

S. Rec. 1

S. Rec. 2

A. Rec.

D

35

S. Rec. 1

S. Rec. 2

A. Rec.

39 **E** Chorus

S. Rec. 1
S. Rec. 2
A. Rec.

43

S. Rec. 1
S. Rec. 2
A. Rec.

47

S. Rec. 1
S. Rec. 2
A. Rec.

52 **F** Verse

S. Rec. 1

S. Rec. 2

A. Rec.

56

S. Rec. 1

S. Rec. 2

A. Rec.

61

S. Rec. 1

S. Rec. 2

A. Rec.

66 **G** Chorus

S. Rec. 1
S. Rec. 2
A. Rec.

70

S. Rec. 1
S. Rec. 2
A. Rec.

74 **H** Bridge

S. Rec. 1
S. Rec. 2
A. Rec.

80

S. Rec. 1

S. Rec. 2

A. Rec.

I (Instrumental Lead)

85

S. Rec. 1

S. Rec. 2

A. Rec.

89

S. Rec. 1

S. Rec. 2

A. Rec.

J

93

S. Rec. 1

S. Rec. 2

A. Rec.

97

S. Rec. 1

S. Rec. 2

A. Rec.

102

S. Rec. 1

S. Rec. 2

A. Rec.

105

S. Rec. 1
S. Rec. 2
A. Rec.

108

S. Rec. 1
S. Rec. 2
A. Rec.

Soprano Recorder 1 *Sing It Together*

Major edition

♩ = 98

A

Verse

5 2

9

12

18 B

23 C

27

33 D

36

Soprano Recorder 1

39

E Chorus

44

47

52

F Verse

56

60

63

66

G Chorus

70

75

H Bridge

Soprano Recorder 2 *Sing It Together*

music & lyrics by Marc Jordan & Ian Thomas
arranged for recorder ensemble by Adam Brox

Major edition ♩ = 98

39 **E** Chorus

43

47

52 **F** Verse

56

60

63

66 **G** Chorus

70

75 **H** Bridge

Alto Recorder

Sing It Together

music & lyrics by Marc Jordan & Ian Thomas
arranged for recorder ensemble by Adam Brox

Major edition ♩ = 98

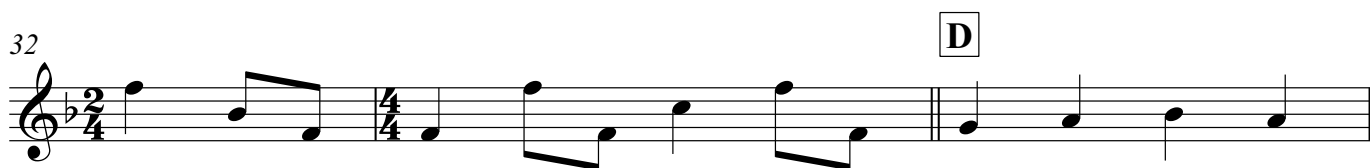
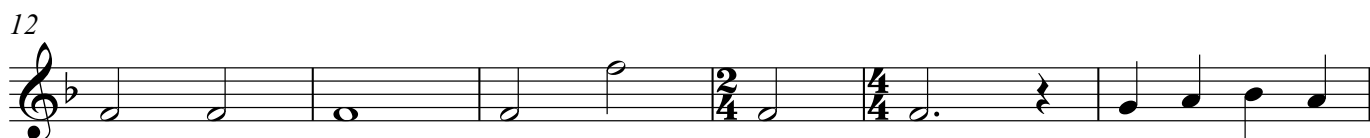
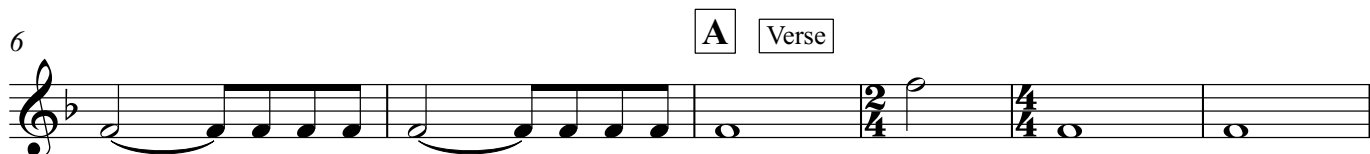

39 **E** Chorus

44

47

52 **F** Verse

60

66 **G** Chorus

70

75 **H** Bridge

80

84 **I** (Instrumental Lead)

